INRIX

# INRIX 2015 TRAFFIC SCORECARD

# *GUIDE TO CONGESTION IN THE U.S.*

Fueled by continued economic growth, higher employement rates and declining gas prices, the U.S. still faces large challenges to solve congestion

## THE TOP 10 MOST CONGESTED CITIES IN THE U.S. (HOURS WASTED ANNUALLY PER COMMUTER IN 2015):

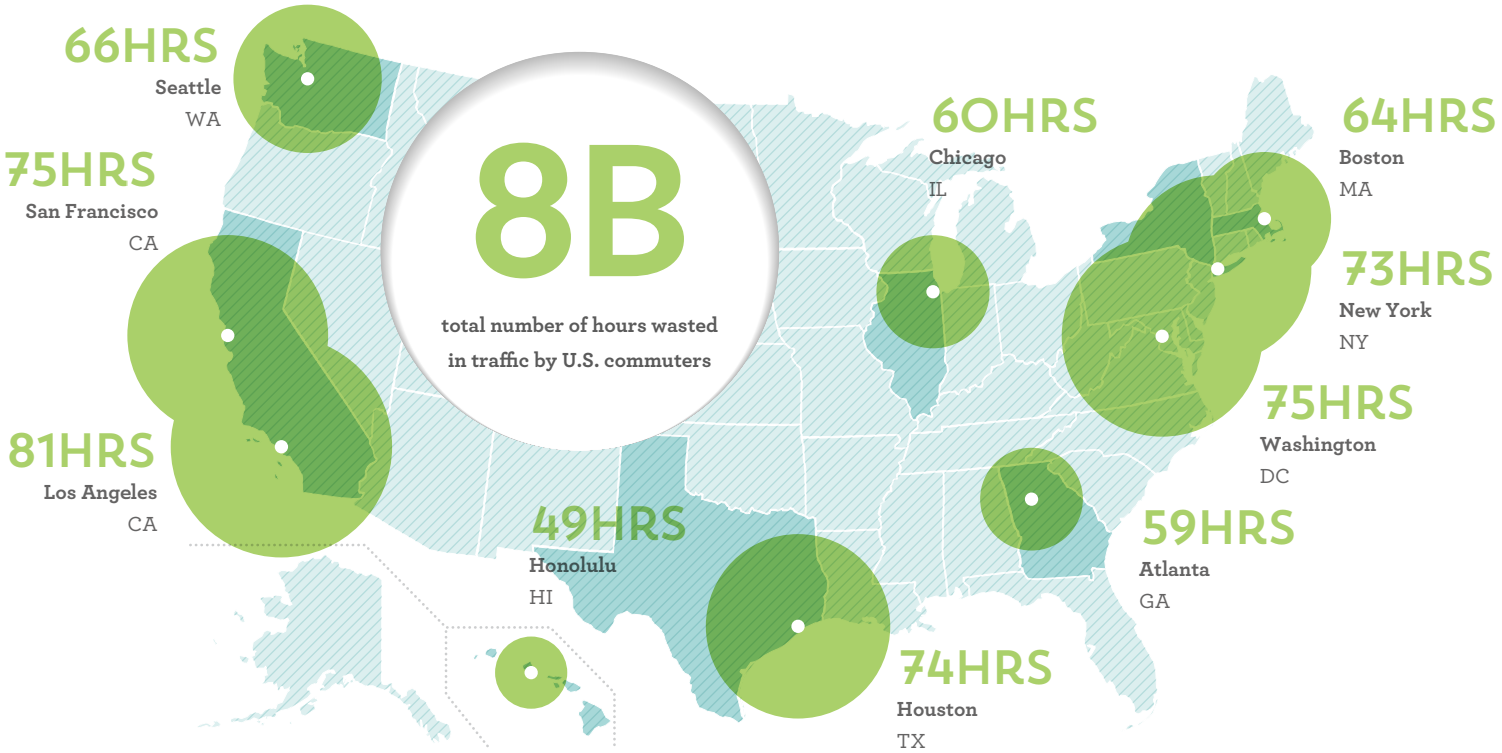


## U.S. CONGESTION BY NUMBERS:

**50HRS**
Number of hours wasted in traffic by the average U.S. commuter

**$50M**
Funding awarded to U.S. DOT's Smart City Challenge winner to build intelligent transport systems

**92HRS**
Average yearly delay on the top 10 worst corridors in the U.S.

## WORLDWIDE CONGESTION (HOURS WASTED ANNUALLY PER COMMUTER IN 2015):

Of the countries measured by the INRIX Traffic Scorecard, the U.S. leads the list with the most hours wasted in traffic

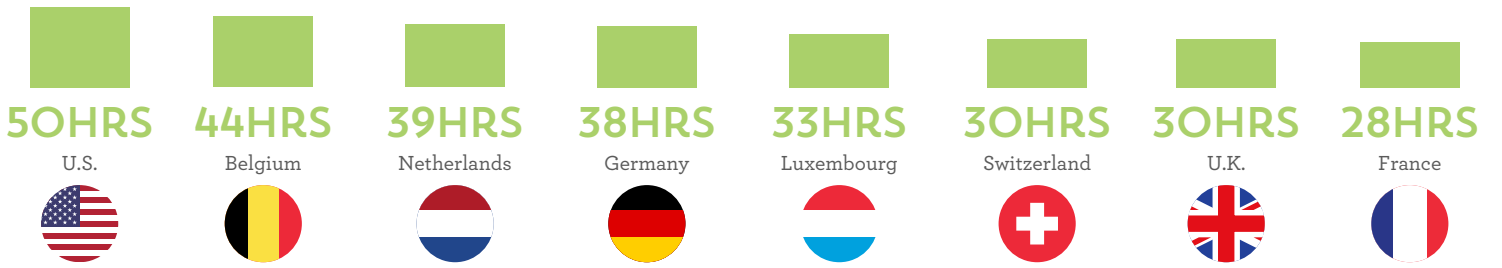


INRIX 2015 Traffic Scorecard is drawn from traffic speed data collected by INRIX on 1.3 million miles of urban streets and highways, along with highway performance data from the Federal Highway Administration.